



ARCS<sup>®</sup> Foundation, Inc.

## **National Directory 2024–25**

**NATIONAL BOARD AND COMMITTEE MEMBERS**

FOR ARCS USE ONLY

ACHIEVEMENT REWARDS FOR COLLEGE SCIENTISTS



## TABLE OF CONTENTS

<a href="#">ARCS Foundation Mission</a>	2
<a href="#">Honorary National Board Members</a>	2
<a href="#">National Board Presidents</a>	3
<a href="#">2024–25 National Board Meeting Dates</a>	3
<a href="#">National Mailing Address</a>	3
<a href="#">History of ARCS Chapters and Partner Institutions</a>	4
<a href="#">2024–25 National Board</a>	5
<a href="#">Council of Presidents</a>	6
<a href="#">Council of Advisors</a>	6
<a href="#">2024–25 Committees</a>	7
<a href="#">Chapter Mailing Addresses</a>	11
<a href="#">Alphabetical Roster</a>	12

## ARCS FOUNDATION MISSION

ARCS Foundation advances science and technology in the United States by providing financial awards to academically outstanding United States citizens studying to complete degrees in science, engineering, and medical research.

## HONORARY NATIONAL BOARD MEMBERS

In 1999, the National Board membership took the unusual step of conferring Honorary National Board Membership on six outstanding ARCS Foundation leaders. These six women, now deceased, were honored for their long and continued distinguished service.

Norma Bowles  
[LOS ANGELES](#)

Barbara Richardson Knight  
[LOS ANGELES](#)

Harriet Luckman  
[LOS ANGELES](#)

Ann Miller  
(Sister Mary Joseph of the Trinity, O.C.D.)  
[NORTHERN CALIFORNIA](#)

Virginia Ramo  
[LOS ANGELES](#)

Betty Williams  
[LOS ANGELES](#)

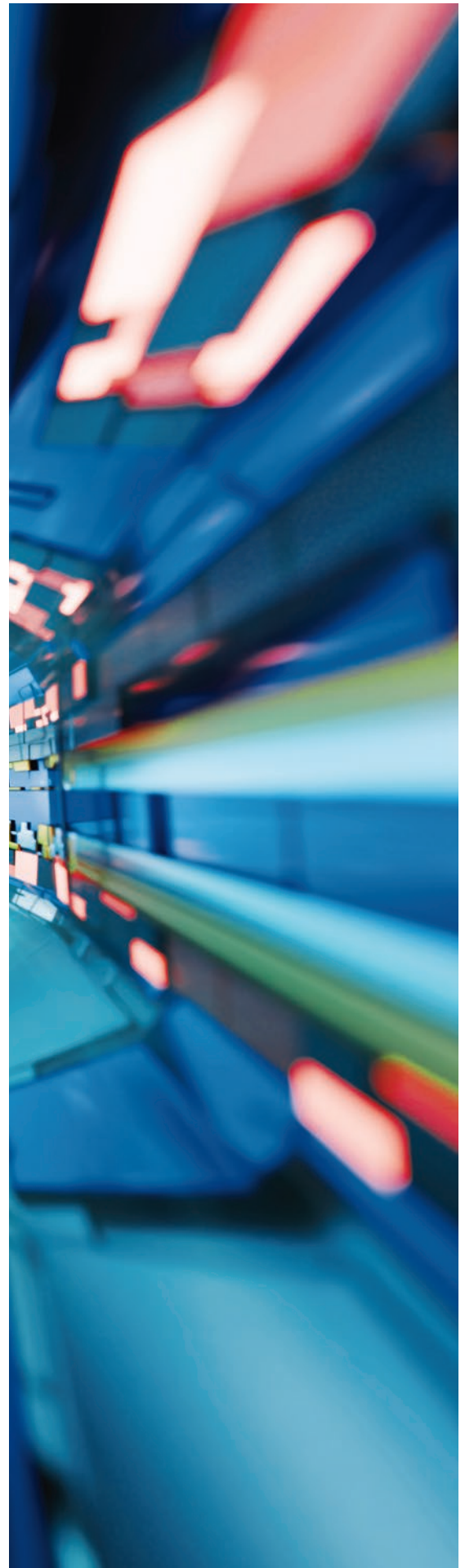

## NATIONAL BOARD PRESIDENTS

1958–60	Florence Malouf*	LOS ANGELES
1960–62	Jean Douglas*	LOS ANGELES
1962–64	Harriet Luckman*	LOS ANGELES
1964–65	Mary Cummings*	LOS ANGELES
1965–67	Marion DeFore*	LOS ANGELES
1967–69	Elizabeth Duque*	LOS ANGELES
1969–71	Julie Bergin*	LOS ANGELES
1971–72	Norma Bowles*	LOS ANGELES
1972–76	Betty Williams*	LOS ANGELES
1975–77	Virginia Ramo*	LOS ANGELES
1977–79	Ruth LeSage	LOS ANGELES
1979–81	Barbara Richardson Knight*	LOS ANGELES
1981–83	Ann Miller*	NORTHERN CALIFORNIA
1983–85	Rosemary Herd Booth*	LOS ANGELES
1985–87	Mary Davis	LOS ANGELES
1987–90	Darla Mueller*	LOS ANGELES
1990–92	Barbara McColl	SAN DIEGO
1992–95	Dottie Simpson*	SEATTLE
1995–97	Barbara Cable	SEATTLE
1997–99	Ginny Thomas	SEATTLE
1999–2001	Oonagh Boppart*	PHOENIX
2001–03	Mary O'Connor	ATLANTA
2003–05	Judith Miller	LOS ANGELES
2005–07	Camille Uhlir	SEATTLE
2007–09	Janie Wilson	ATLANTA
2009–11	Mary Snitch	METRO WASHINGTON
2011–13	Jeanne Berdik	PITTSBURGH
2013–15	Nancy Spetzler	PHOENIX
2015–17	Lynne Brickner	LOS ANGELES
2017–19	Andrea “Andi” Purple	METRO WASHINGTON
2019–21	Sherry Lundeen	ATLANTA
2021–23	Caron Ogg	OREGON
2023– Present	Beth Wainwright	PITTSBURGH

\*Deceased

## 2024–25 NATIONAL MEETING DATES

### BOARD FORUMS

Saturday, September 14, 2024  
Communication by Zoom

Saturday, February 1, 2025  
Communication by Zoom

Saturday, June 14, 2025  
Communication by Zoom

### BOARD MEETINGS

September 21, 2024  
Electronic Video Screen  
Communication by Zoom

February 7–8, 2025  
San Diego, CA (Hybrid)

June 20–21, 2025  
Seattle, WA (Hybrid)

## NATIONAL MAILING ADDRESS

ARCS Foundation, Inc.  
PO Box 2649  
LaGrange, GA 30241

ARCS Foundation Website:  
[www.arcsfoundation.org](http://www.arcsfoundation.org)

National EIN: 23-7373079



# HISTORY OF ARCS CHAPTERS AND THEIR PARTNER INSTITUTIONS

**1958** A national board of 53 philanthropic leaders was established and the **LOS ANGELES** Chapter of 69 members was organized. In 1965, a second group was organized as a junior auxiliary and merged in 2000 with the Los Angeles chapter. ● California Institute of Technology; Harvey Mudd College; Keck School of Medicine of USC; Pomona College; Brain Research Institute UCLA; USC Viterbi School of Engineering

**1963** **HOUSTON**, dissolved in 1995

**1968** **WASHINGTON, D.C.**, name changed later to **METROPOLITAN WASHINGTON** ● Georgetown University; George Washington University; Johns Hopkins University; University of Maryland; University of Virginia

**1970** **NORTHERN CALIFORNIA** ● San Francisco State University; Stanford University; University of California, Berkeley, Davis, Merced, San Francisco and Santa Cruz

**1972** **LUBBOCK**, dissolved in 2015

**1973** **NEW YORK**, dissolved in 1995

**1974** **HONOLULU** ● University of Hawaii, Manoa

**1975** **PHOENIX** ● Arizona State University; Northern Arizona University; University of Arizona

**1976** **DENVER**, name changed in 2007 to **COLORADO** ● University of Colorado, Boulder; University of Colorado, Denver; University of Colorado, Anschutz Medical Campus; University of Colorado, Colorado Springs; Colorado School of Mines; Colorado State University

**1977** **CHICAGO**, name changed in 2013 to **ILLINOIS** ● Illinois Institute of Technology; Loyola of Chicago, Stritch School of Medicine; Northwestern University; University of Chicago; University of Illinois at Urbana-Champaign

**1978** **SEATTLE** ● University of Washington; Washington State University

**1980** **DALLAS**, dissolved after 1983

**1985** **SAN DIEGO** ● San Diego State University; The Scripps Research Institute; University of California, San Diego (including Scripps Institute of Oceanography); University of San Diego

**1990** **BOSTON**, dissolved in 1995

**1992** **ATLANTA** ● Emory University; Georgia Institute of Technology; Morehouse College; University of Georgia

**1999** **ORANGE COUNTY** ● University of California, Irvine

**2003** **PITTSBURGH** ● Carnegie Mellon University; University of Pittsburgh; Pennsylvania State University (Withdrew 2017)

**2004** **PORTLAND**, name changed in 2016 to **OREGON** ● Oregon Health and Science University; Oregon State University; University of Oregon

**2009** **UTAH** ● University of Utah

**2009** **MINNESOTA** ● University of Minnesota

**2010** **TAMPA BAY**, dissolved in 2017

# NATIONAL BOARD OFFICERS & DIRECTORS

PRESIDENT	Beth Wainwright	Pittsburgh
VP, OPERATIONS	Barb Goergen	Minnesota
VP, FINANCE	Missy Unkovic	Pittsburgh
VP, PHILANTHROPY	Joan Foley	Oregon
SECRETARY	Danielle Robinson	Oregon
TREASURER	Linda Thier	Pittsburgh
PRESIDENT-ELECT	Jill Bray	Phoenix
CHAIR, COUNCIL OF ADVISORS	Susan Smith	Oregon
CHAIR, COMMUNICATIONS AND MARKETING	Amy Moseley	Phoenix
CHAIR, DIVERSITY, EQUITY, AND INCLUSION	Kathy Testoni	Pittsburgh
CHAIR, NOMINATING	Patty Sparrell	Metro Washington
CHAIR, ORGANIZATION GROWTH/MEMBERSHIP	Sharon Feng	Pittsburgh
CHAIR, SCHOLAR RELATIONS	Chris Simpson Brent	Northern California
CHAIR, UNIVERSITY RELATIONS	Diana Gordon	Oregon
CHAIR, COUNCIL OF PRESIDENTS	Elli Nesbitt	Metro Washington
IMMED. PAST CHAIR, COUNCIL OF PRESIDENTS	Holly Heaton	San Diego
COUNCIL OF PRESIDENTS REP A	Pat Anderson	Illinois
COUNCIL OF PRESIDENTS REP B	Anne Crawford	Pittsburgh
COUNCIL OF PRESIDENTS REP C	Cheryl Ernst	Honolulu
COUNCIL OF PRESIDENTS REP D	Chandra Jain	Orange County
COUNCIL OF PRESIDENTS REP E	Judy LeMarr	Phoenix
COUNCIL OF PRESIDENTS REP F	Julie Hohl	Metro Washington
COUNCIL OF PRESIDENTS REP G	Jenny Wyatt	Seattle
CHAIR, AUDIT	Anna Maria Matteucci	Phoenix
MEMBERS OF AUDIT COMMITTEE	Anne Jarvis	Oregon
MEMBERS OF AUDIT COMMITTEE	Susan McGonigle	Atlanta
NATIONAL ENDOWMENT FUND COMMITTEE	Sherry Lundeen	Atlanta
NATIONAL ENDOWMENT FUND COMMITTEE	Sally McDaniel	Atlanta
NATIONAL ENDOWMENT FUND COMMITTEE	Christine Hawes	Phoenix
PARLIAMENTARIAN (NON-VOTING)	Jane Dolinger	Atlanta

# COUNCIL OF PRESIDENTS

Elli Nesbitt, Chair

Holly Heaton, Immediate Past Chair

## ATLANTA

Carolynn Cooper

## COLORADO

Nancy Kellogg\*

## HONOLULU

Cheryl Ernst

Wendy Lagareta

## ILLINOIS

Pat Anderson\*

Nancy Whitford

## LOS ANGELES

Diane Deshong

Dios Lorenzo Fleming\*\*

## METRO WASHINGTON

Julie Hohl

Patty Sparrell

## MINNESOTA

Judy Benham

Barb Goergen

## NORTHERN CALIFORNIA

Nancy Bush\*

Diana Moore\*

## ORANGE COUNTY

Nan Hultgren

## OREGON

Rachel Dresbeck\*

Diana Gordon

## PHOENIX

Sydney Fox\*

## PITTSBURGH

Anne Crawford

Linda Thier

## SAN DIEGO

Kathe Albrecht

Leslie Bruce\*

## SEATTLE

Jenny Wyatt

## UTAH

Sue Dintelman

\*First Year President/Co-President

# COUNCIL OF ADVISORS

Susan Smith, Chair\*

OREGON

Stephanie Beckman

ORANGE COUNTY

Christy Burton

PHOENIX

Donna Casey

NORTHERN CALIFORNIA

Linda Celesia

ILLINOIS

Nancy Chambers

ATLANTA

Sue Dintelman

UTAH

Sue Harter

PITTSBURGH

Ann Hill

SAN DIEGO

Patty Lee

HONOLULU

Sherry Lundeen\*

ATLANTA

Sandra Matteucci

PHOENIX

Sally McDaniel\*

ATLANTA

Yolanda Walther-Meade

LOS ANGELES/SAN DIEGO

Caron Ogg

OREGON

Andi Purple

METRO WASHINGTON

Cristina Thomas

MINNESOTA

Janie Wilson

ATLANTA

\* Voting Member of National Board

# 2024–25 COMMITTEES

## EXECUTIVE COMMITTEE

---

Beth Wainwright, Chair  
Jill Bray  
Chris Simpson Brent  
Jane Dolinger  
Sharon Feng  
Joan Foley  
Barb Goergen

Diana Gordon  
Elli Nesbitt  
Danielle Robinson  
Susan Smith  
Linda Thier  
Missy Unkovic

## AUDIT

---

Anna Maria Matteucci, Chair  
Anne Jarvis

Susan McGonigle

## COLLABORATION NETWORKS AND LEADERS

---

Holly Heaton, Co-Chair  
Sarah Dunnam, Co-Chair

### Communications

Amy Moseley, National Lead  
Cheryl Ernst, Council of Presidents Representative  
Nancy Chambers, Council of Advisors Representative

### Finance

Missy Unkovic, National Lead  
Linda Thier, Council of Presidents Representative  
Sherry Lundeen, Council of Advisors Representative

### Information Strategies

Sue Dintelman, National Lead

### Membership

Sara Jean Burke, National Lead  
Judy LeMarr, Council of Presidents Representative  
Susan Smith, Council of Advisors Representative

### Philanthropy

Joan Foley, National Lead  
Judy Benham, Council of Presidents Representative  
Sandra Matteucci, Council of Advisors Representative  
Caron Ogg, Council of Advisors Representative

### Programs/Events

Barb Goergen, National Lead  
Jenny Wyatt, Council of Presidents Representative  
TBD, Council of Advisors Representative

### Scholar Relations

Chris Simpson Brent, National Co-Lead  
Anne Jarvis, National Co-Lead  
Kathe Albrecht, Council of Presidents Representative  
Sue Harter, Council of Advisors Representative

### University Relations

Diana Gordon, National Lead  
Anne Crawford, Council of Presidents Representative  
Caron Ogg, Council of Advisors Representative  
Cristina Thomas, Council of Advisors Representative



## COMMUNICATIONS AND MARKETING

Includes Newsletter, Editorial Planning, and Social Media

---

Amy Moseley, Chair  
Aletha Anderson  
Nancy Chambers  
Joan Foley, Ex-Officio  
Barb Goergen, Ex-Officio  
Beth Wainwright

### Website Refresh Subcommittee

Aletha Anderson  
Cheryl Ernst  
Sue Dintelman  
Susan Howard  
Amy Moseley

### Visual Style Guide Subcommittee

Amy Moseley  
Amy Arner  
Nancy Chambers  
Beth Wainwright

### Annual Report Subcommittee

Beth Wainwright  
Aletha Anderson  
Jill Bray  
Barb Goergen  
Amy Moseley  
Caron Ogg  
Linda Thier

## DIVERSITY, EQUITY, AND INCLUSION (DEI)

---

Kathy Testoni, Chair  
Meleah Ashford  
Laura Bailey  
Julie Branford

Jennifer Fang  
Sheila Grinell  
Joanna Slusarewicz  
Anoo Verghis

## NATIONAL ENDOWMENT FUND COMMITTEE (NEFC)

---

Missy Unkovic, Chair  
Christine Hawes  
Sherry Lundeen

Sally McDaniel  
Susan Smith, Ex-Officio

## EVALUATION

---

Carol Stockman, Chair

## FINANCE

---

Missy Unkovic, Chair  
Joan Foley, Ex-Officio  
Barb Goergen, Ex-Officio

Christine Hawes  
Linda Thier  
Sue Zoby

## GOVERNANCE

---

Linda Burke, Chair  
Julie Branford  
Jane Dolinger, Ex-Officio

Holly Heaton  
Judy LeMarr  
Kathy Testoni, Ex-Officio

## ARCS HALL OF FAME

---

Pam Meadowcroft, Chair

Susan Smith

## INFORMATION STRATEGIES (IS)

---

Sue Dintelman, Chair

Lynne Brickner

Aletha Anderson

Jamie Anderson

Barb Goergen

Diane Might

Amy Moseley

Caron Ogg

Sharon Ponce

Rachelle Pulver

Beth Wainwright

## LONG RANGE PLAN

---

Sally McDaniel, Chair

Julie Branford, Ex-Officio

Susan McGonigle

Caron Ogg

Susan Smith

Patty Sparrell

Kathy Testoni, Ex-Officio

Beth Wainwright

## NOMINATING COMMITTEE

---

Patty Sparrell, Chair

Margaret McGann, Co-Chair

Nancy Chambers

Holly Heaton

Judy LeMarr

Sally McDaniel

Elli Nesbitt

Andrea Thoreson

## ORGANIZATION GROWTH/MEMBERSHIP

---

Sharon Feng, Chair

Jill Bray

Nancy Chambers

Barb Goergen

Holly Heaton, Ex-Officio

Julie Hohl

Beth Wainwright

### **ARCS Forward Subcommittee**

Margaret McGann

Andrea Thoreson

### **ARCS Sparks**

Jill Bray

### **ARCS Invite to Ignite**

Carol Stockman

### **Membership Subcommittee**

Sarah Jean Burke, Chair

Elli Nesbitt, Ex-Officio

Carol Stockman

Frances Swensson

Lindi Taylor

## PHASE II STAFF AND VOLUNTEER TASK FORCE

---

Julie Branford, Chair

Chris Simpson Brent

Barb Goergen

Caron Ogg

Patty Sparrell

Beth Wainwright

## PHILANTHROPY

---

Joan Foley, Chair  
Lacey Carroll  
Donna Miller Casey  
Nancy Chambers  
Sue Harter  
Christine Hawes  
Sherry Lundeen

Anna Maria Matteucci  
Sally McDaniel  
Caron Ogg  
Lara Ogg  
Linda Thier, Ex-Officio  
Amy Tucker  
Missy Unkovic, Ex-Officio

## SCHOLAR RELATIONS

---

Chris Simpson Brent, Chair  
Pat Anderson  
Michelle Bailey  
Ingrid Benirschke-Perkins  
Nancy Chambers  
Sharon Feng  
Jane Gardner  
Barb Goergen

Pam Meadowcroft  
Jackie Rojas

### **ARCS Connect Subcommittee**

Sue Dintelman  
Alexa Hudnut  
Jenny Jacox

## UNIVERSITY RELATIONS (UR)

---

Diana Gordon, Chair  
Jill Bray  
Judy Benham  
Janet Castner  
Cheryl Ernst  
Joan Foley

Nancy Kellogg  
Deborah Linhart  
Debjani Sen  
Kathy Simpson  
Carol Stockman

## COUNCIL OF ADVISORS CHAPTER SUPPORT SUBCOMMITTEE

---

Caron Ogg, Chair  
Donna Casey  
Linda Celesia  
Nancy Chambers

Sherry Lundeen  
Sally McDaniel  
Janie Wilson

## ENTERPRISE RISK MANAGEMENT

---

Caron Ogg, Chair  
Jill Bray  
Anne Crawford

Gigi Ditz  
Jane Dolinger  
Beth Wainwright

# CHAPTER MAILING ADDRESSES

## ATLANTA

ARCS Foundation, Inc.  
Atlanta Chapter  
PO Box 52124  
Atlanta, GA 30355

## COLORADO

ARCS Foundation, Inc.  
Colorado Chapter  
PO Box 460874  
Denver, CO 80246

## HONOLULU

ARCS Foundation, Inc.  
Honolulu Chapter  
PO Box 10052  
Honolulu, HI 96816

## ILLINOIS

ARCS Foundation, Inc.  
Illinois Chapter  
c/o Nancy Whitford  
1301 Old Farm Road  
Champaign, IL 61801

## LOS ANGELES

ARCS Foundation, Inc.  
Los Angeles Founder Chapter  
24520 Hawthorne Boulevard  
Suite 113  
Torrance, CA 90505

## METRO WASHINGTON

ARCS Foundation, Inc.  
Metropolitan Washington Chapter  
10221 River Road  
PO Box 60868  
Potomac, MD 20859-0868

## MINNESOTA

ARCS Foundation, Inc.  
Minnesota Chapter  
PO Box 294  
Chanhassen, MN 55317

## NORTHERN CALIFORNIA

ARCS Foundation, Inc.  
Northern California Chapter  
PO Box 29405  
San Francisco, CA 94129-0405

## ORANGE COUNTY

ARCS Foundation, Inc.  
Orange County Chapter  
PO Box 10943  
Newport Beach, CA  
92658-0942

## OREGON

ARCS Foundation, Inc.  
Oregon Chapter  
P.O. Box 23  
Lake Oswego, OR 97034

## PHOENIX

ARCS Foundation, Inc.  
Phoenix Chapter  
3104 East Camelback Road  
PMB 975  
Phoenix, AZ 85016

## PITTSBURGH

ARCS Foundation, Inc.  
Pittsburgh Chapter  
PO Box 9117  
Pittsburgh, PA 15224

## SAN DIEGO

ARCS Foundation, Inc.  
San Diego Chapter  
PO Box 8394  
Rancho Santa Fe, CA 92067

## SEATTLE

ARCS Foundation, Inc.  
Seattle Chapter  
Private Mailbox 429  
4616 25th Avenue NE  
Seattle, WA 98105

## UTAH

ARCS Foundation, Inc.  
Utah Chapter  
1338 S. Foothill Drive  
Suite 324  
Salt Lake City, UT 84108

# 2024-25 ROSTER



## DR. KATHE HICKS ALBRECHT

2019 : SAN DIEGO

Collaboration Network Scholar Relations  
Council of Presidents Representative;  
Council of Presidents

EMAIL: kalbrec@gmail.com

MOBILE: 703-507-9827

PO Box 5000 PMB 155  
Rancho Santa Fe, CA 92067

SPOUSE: Dr. Mark J. Albrecht



## ALETHA ANDERSON

2011 : OREGON

Annual Report Subcommittee; Information  
Strategies Committee; Communications  
and Marketing Committee; Annual Report  
Subcommittee; Website Refresh Subcommittee

EMAIL: Aleanderson70@gmail.com

MOBILE: 949-400-5424

3511 SW Dolph Court  
Portland, OR 97219



## JAMIE ANDERSON

2010 : OREGON

Information Strategies Committee

EMAIL: jellenand@gmail.com

MOBILE: 503-936-1707

1221 SW 10th Avenue Unit 1801  
Portland, OR 97205

SPOUSE: Michael Anderson



## PAT ANDERSON

2009 : ILLINOIS

National Board Director – Council of Presidents  
Representative; Chapter Co-President, Illinois;  
Scholar Relations Committee

EMAIL: pat.anderson@iit.edu

PHONE: 216-280-3618

900 N Randolph Street #701  
Arlington, VA 22203

SPOUSE: John Anderson





**AMY ARNER**

**2018 : PITTSBURGH**

Visual Style Guide Subcommittee

EMAIL: amy@arnerresearch.com

PHONE: 412-781-1131

218 Virginia Manor Drive  
Pittsburgh, PA 15215

SPOUSE: Keith Arner



**MELEAH ASHFORD**

**2015 : OREGON**

Diversity, Equity, and Inclusion Committee

EMAIL: msashford@gmail.com

MOBILE: 760-212-9129

2736 NW Skyline Drive  
Corvallis, OR 97330



**LAURA BAILEY**

**2019 : SEATTLE**

Diversity, Equity, and Inclusion Committee

EMAIL: laebailey@mac.com

PHONE: 916-943-5359

1936 38th Avenue E  
Seattle, WA. 98112



**MICHELLE BAILEY**

**METRO WASHINGTON**

Scholar Relations Committee

EMAIL: diana.bailey7@gmail.com

PHONE: 757-713-6532

9033 Piney Grove Drive  
Fairfax, VA 22031



**STEPHANIE BECKMAN**

**2017 : ORANGE COUNTY**

Council of Advisors

EMAIL:

stephanie@responseadvantage.com

PHONE: 310-200-5953

206 1/2 Fernleaf Avenue  
Corona del Mar, CA 92625



## JUDITH (JUDY) BENHAM

2011 : MINNESOTA

Chapter Co-President, Minnesota;  
University Relations Committee;  
Collaboration Network Philanthropy  
Council of Presidents Representative

EMAIL: jlbenham-arcs@comcast.net

PHONE: 651-735-2805

MOBILE: 612-802-0968

3773 Village Court  
Woodbury, MN 55125-9365



## INGRID BENIRSCHKE-PERKINS

2017 : SAN DIEGO

Scholar Relations Committee

EMAIL: imbenirschkeperkins@ucsd.edu

PHONE: 619-933-4516

2521 Cowley Way  
San Diego, CA 92110

SPOUSE: Gordon Perkins



## JULIE BRANFORD

2014 : OREGON

Governance Committee; Long Range Planning  
Committee; Diversity, Equity, and Inclusion  
Committee; Chair, Staff & Volunteer Task Force

EMAIL: jebranford@gmail.com

MOBILE: 503-887-9249

2500 SW 76th Avenue  
Portland, OR 97225



## JILL BRAY

2016 : PHOENIX

National Board Officer – President Elect;  
Executive Committee; Organization Growth/  
Membership; University Relations Committee;  
Enterprise Risk Management; Annual Report  
Subcommittee; ARCS Sparks Committee

EMAIL: jillgbray@gmail.com

PHONE: 602-617-8579

519 West Coronado Road  
Phoenix, AZ 85003

SPOUSE: David Bray



## CHRISTINE (CHRIS) SIMPSON BRENT

1998 : NORTHERN CALIFORNIA

National Board Director – Chair, Scholar  
Relations; Executive Committee; Staff &  
Volunteer Task Force; Collaboration Network  
Scholar Relations National Co-Lead

EMAIL: chris.simpson.brent@gmail.com

MOBILE: 415-328-8580

93 Via Los Altos  
Tiburon, CA 94920

SPOUSE: Bruce N. Brent



**LYNNE M.O. BRICKNER**

2001 : LOS ANGELES/UTAH

Co-Chair, Information Strategies  
Committee; National Librarian

EMAIL: lynne.brickner@gmail.com

MOBILE: 310-713-6161

424 North Kenter Avenue  
Los Angeles, CA 90049

SPOUSE: Gerald (Jerry) A. Gallard



**LESLIE BRUCE**

2020 : SAN DIEGO

Chapter President, San Diego

EMAIL: lkbrucejd@gmail.com

PHONE: 619-890-8677

3706 Lotus Drive  
San Diego, CA 92106

SPOUSE: Clint Bruce



**LINDA BURKE**

2007 : PITTSBURGH

Chair, Governance Committee

EMAIL: tfb5650@aol.com

MOBILE: 412-720-3724

5023 Frew Street, 5A  
Pittsburgh, PA 15213



**SARA JEAN BURKE**

2009 : ATLANTA

Chair, Membership Subcommittee; Collaboration  
Network Membership National Lead

EMAIL: sarajeانبurke@gmail.com

MOBILE: 404-550-5570

30 Wakefield Drive  
Atlanta, GA 30309

SPOUSE: Fred Burke



**CHRISTINE (CHRISTY) BURTON**

2007 : PHOENIX

Council of Advisors

EMAIL: prenticeburton@gmail.com

PHONE: 602-377-3333

5400 East Valle Vista Road, House 4  
Phoenix, AZ 85018

SPOUSE: Daryl Burton



## NANCY BUSH

2019 : NORTHERN CALIFORNIA

Chapter Co-President, Northern California

EMAIL: nancybushcfo@gmail.com

PHONE: 650-245-5772

2061 Camino A Los Cerros  
Menlo Park, CA 94025

SPOUSE: Emil Scoffone



## LACEY CARROLL

2019 : PITTSBURGH

Philanthropy Committee

EMAIL: h.lacey.carroll@gmail.com

PHONE: 412-523-5800

13 Forest Glen Drive  
Pittsburgh, PA 15228

SPOUSE: Robert Carroll



## DONNA MILLER CASEY

1970 : NORTHERN CALIFORNIA

Council of Advisors; Philanthropy Committee;  
Chapter Support Subcommittee

EMAIL: dcasey2119@gmail.com

PHONE: 415-608-2199

1483 Sutter Street #507  
San Francisco, CA 94109



## JANET CASTNER

PHOENIX

University Relations Committee

EMAIL: phxjbird@aol.com

PHONE: 602-571-6612

2810 East Highland Avenue  
Phoenix, AZ 85016



## LINDA CELESIA

1987 : ILLINOIS

Council of Advisors; Chapter  
Support Subcommittee

EMAIL: lindacelesia@comcast.net

HOME: 630-968-2199

MOBILE: 630-544-0908

3016 Heritage Oaks Lane  
Oak Brook, IL 60523

SPOUSE: Dr. Gastone Celesia



## **NANCY CHAMBERS**

**2007 : ATLANTA**

Council of Advisors; Organization Growth/  
Membership; Chapter Support Subcommittee;  
Communications and Marketing Committee;  
Nominating Committee; Philanthropy  
Committee; Scholar Relations Committee; Visual  
Style Guide Subcommittee; Communications  
CN Council of Advisors Representative

EMAIL: nchambers2@outlook.com

MOBILE: 404-593-4474

1139 Goodwin Road NE  
Atlanta, GA 30324



## **CAROLYNN COOPER**

**2015 : ATLANTA**

Chapter President, Atlanta

EMAIL: carolynncooper1@bellsouth.net

MOBILE: 404-202-5540

340 Peachtree Battle Avenue  
Atlanta, GA 30305

SPOUSE: Pratap Mukharji



## **ANNE CRAWFORD**

**2017 : PITTSBURGH**

National Board Director – Council of Presidents  
Representative; Chapter Co-President,  
Pittsburgh; Enterprise Risk Management;  
Collaboration Network University Relations  
Council of Presidents Representative

EMAIL: annelcrawford400@gmail.com

MOBILE: 412-849-6623

400 Valley Drive  
Pittsburgh, PA 15215

SPOUSE: Jack Crawford



## **DIANE DESHONG**

**LOS ANGELES**

Chapter Co-President, Los Angeles

EMAIL: diane@deshongstudios.com

MOBILE: 310-266-0838

9907 Sunset Boulevard  
Beverly Hills, CA 90210





## SUE DINTELMAN

2009 : UTAH

Chapter President, Utah; Communications and Marketing Website Refresh Subcommittee; ARCS Connect Subcommittee; Council of Advisors; Co-Chair, Information Strategies Committee; Collaboration Network Information Strategies National Lead

EMAIL: Sue.Dintelman@gmail.com

PHONE: 801-560-3587

3730 South 2235 E.  
Salt Lake City, UT 84109

SPOUSE: Robert L. Dintelman



## GIGI DITZ

2016 : OREGON

Enterprise Risk Management Committee

EMAIL: donnaditz@gmail.com

PHONE: 719-332-6477

821 NW 11th Avenue, #423  
Portland, OR 97209



## JANE DOLINGER

2004 : ATLANTA

National Board Director – Parliamentarian; Executive Committee; Governance Committee; Enterprise Risk Management

EMAIL: janedol@bellsouth.net

MOBILE: 770-315-0613

310 Nesbit Downs Court  
Atlanta, GA 30350

SPOUSE: Dr. Stephen (Steve) Dolinger



## RACHEL DRESBECK

2019 : OREGON

Chapter Co-President, Oregon

EMAIL: dresbeck@ohsu.edu

MOBILE: 503-201-5436

2811 SE 35th Avenue  
Portland, OR 97202

SPOUSE: Thomas Bethel



## SARAH DUNNAM

2013 : SEATTLE

Co-Chair, Collaboration Networks

EMAIL: saleedu@hotmail.com

MOBILE: 206-240-7994

125 Maiden Lane East  
Seattle, WA 98112



## CHERYL ERNST

2000 : HONOLULU

National Board Director, Council of Presidents Representative; Chapter Co-President, Honolulu; Communications and Marketing Website Refresh Subcommittee; Collaboration Network Communications Council of Presidents Representative; University Relations Committee

EMAIL: ernstwoman@yahoo.com

HOME: 808-261-1361

MOBILE: 808-223-5021

604 Pauku Street  
Kailua, HI 96734

SPOUSE: Andrew Yamaguchi



## JENNIFER FANG

ORANGE COUNTY

Diversity, Equity, and Inclusion Committee

EMAIL: jfang5@tulane.edu

PHONE: 520-360-0553

353 Coltrane Court  
Irvine, CA 92617



## SHARON FENG

2014 : PITTSBURGH

National Board Director – Chair, Organization Growth/Membership; Executive Committee; Scholar Relations Committee

EMAIL: sxfeng@comcast.net

PHONE: 412-877-6657

5116 S Woodlawn Avenue  
Chicago, IL 60615

SPOUSE: Zhexi Luo



## JOAN FOLEY

2004 : OREGON

National Board Officer – VP Philanthropy; Executive Committee; Finance Committee; Communications and Marketing Committee; Collaboration Network Philanthropy National Lead; University Relations Committee

EMAIL: foley-jarnberg@comcast.net

MOBILE: 503-702-0265

6740 SE 35th Avenue  
Portland, OR 97202

SPOUSE: Per Jarnberg



## SYDNEY FOX

PHOENIX

Chapter President, Phoenix

EMAIL: sydneydfox@gmail.com

PHONE: 480-231-0558

5804 E Via del Cielo  
Paradise Valley, AZ 85253



**JANE GARDNER**

**2009 : NORTHERN CALIFORNIA**

Scholar Relations Committee

EMAIL: gardner.jane1@gmail.com

PHONE: 415-317-2559

325 Walnut Street  
San Francisco, CA 94118



**BARBARA (BARB) GOERGEN**

**2009 : MINNESOTA**

National Board Officer – VP Operations;  
Chapter Co-President, Minnesota; Executive  
Committee; Collaboration Network Programs/  
Events National Lead; Organization Growth/  
Membership; Communications and Marketing  
Committee; Annual Report Subcommittee;  
Finance Committee; Information Strategies  
Committee; Scholar Relations Committee;  
Staff & Volunteer Task Force

EMAIL: barbgoergen@gmail.com

HOME: 952-934-4433

MOBILE: 612-998-1321

6805 Lorena Lane  
Eden Prairie, MN 55346

SPOUSE: John Goergen



**DIANA GORDON**

**2016 : OREGON**

National Board Director – Chair, University  
Relations; Chapter Co-President, Oregon;  
Executive Committee; Chair, University  
Relations Committee; Collaboration Network  
University Relations National Lead

EMAIL: dianag@arcsoregon.org

MOBILE: 503-349-4733

16255 NW Blueridge Drive  
Beaverton, OR 97006

SPOUSE: Steve Gordon



**SHEILA GRINELL**

**1995 : PHOENIX**

Diversity, Equity, and Inclusion Committee

EMAIL: sheilagrinell@gmail.com

PHONE: 602-828-2124

4800 N 68th Street, Unit 280  
Scottsdale, AZ 85251



## SUSAN (SUE) HARTER

2003 : PITTSBURGH

Council of Advisors; Collaboration Network  
Scholar Relations Council of Advisors  
Representative; Philanthropy Committee

EMAIL: sue.harter@gmail.com

HOME: 843-681-8468

MOBILE: 412-551-2510

15 Flagship Lane  
Hilton Head Island, SC 29926

SPOUSE: Michael Harter



## CHRISTINE HAWES

2001 : PHOENIX

National Board Director – National Endowment  
Fund Committee Member; Finance  
Committee; Philanthropy Committee

EMAIL: hawes.christine54@gmail.com

MOBILE: 602-561-4302

4325 East Calle Redonda  
Phoenix, AZ 85018



## HOLLY HEATON

2012 : SAN DIEGO

National Board Director – Immediate Past Chair,  
Council of Presidents; Organization Growth/  
Membership; Governance Committee; Co-Chair,  
Collaboration Networks; Nominating Committee

EMAIL: hheaton02@gmail.com

MOBILE: 858-775-0738

4551 Sun Valley Road  
Del Mar, CA 92014

SPOUSE: Robert Heaton



## ANN HILL

2000 : SAN DIEGO

Council of Advisors

EMAIL: annhill@gmail.com

PHONE: 619-743-9723

2208 Willow Street  
San Diego, CA 92106



## JULIE HOHL

2019 : METRO WASHINGTON

National Board Director – Council of  
Presidents Representative; Chapter Co-  
President, Metro Washington; Organization  
Growth/Membership Committee

EMAIL: jbzhoehl@verizon.net

MOBILE: 703-615-6356

7203 Capitol View Drive  
McLean, VA 22101

SPOUSE: Kurt Hohl



**SUSAN HOWARD**

2017 : COLORADO

Website Refresh Subcommittee

EMAIL: AngusetteMumsie@gmail.com

HOME: 720-583-1064

MOBILE: 608-225-4938

134 Conifer Road  
Golden, CO 80401



**ALEXA HUDNUT**

2020 : SAN DIEGO

ARCS Connect Subcommittee

EMAIL: alexahudnut@gmail.com

PHONE: 818-292-0994

9984 Connell Road  
San Diego, CA 92131

SPOUSE: Bryce Caputo



**NAN WU HULTGREN**

2018 : ORANGE COUNTY

Chapter President, Orange County

EMAIL: nan.wu36@gmail.com

PHONE: 510-512-4503

2127 Flower Street  
Santa Ana, CA 92706

SPOUSE: Eric Hultgren



**JENNY JACOX**

2011 SCHOLAR ALUMNI  
NORTHERN CALIFORNIA

ARCS Connect Subcommittee

EMAIL: jejacox@gmail.com

PHONE: 510-684-8193

980 Jefferson Street  
Monterey, CA 93940

SPOUSE: Mike Jacox



**CHANDRA JAIN**

2008 : ORANGE COUNTY

National Board Director, Council of  
Presidents Representative

EMAIL: CPJain@technijian.com

MAIN: 714-993-2491

MOBILE: 714-402-1211

2044 Santa Anita Avenue  
Placentia, CA 92870

SPOUSE: Satish Jain





## ANNE JARVIS

2013 : OREGON

National Board Director – Audit Committee Member; Collaboration Network Scholar Relations National Co-Lead

EMAIL: [annejarvis@comcast.net](mailto:annejarvis@comcast.net)

HOME: 503-297-2023

MOBILE: 503-310-7260

922 NW 11th Avenue, Unit 201  
Portland, OR 97209

SPOUSE: Peter Jarvis



## NANCY KELLOGG

2019 : COLORADO

Chapter President, Colorado;  
University Relations Committee

EMAIL: [nancy.kellogg@comcast.net](mailto:nancy.kellogg@comcast.net)

PHONE: 720-320-6660

2944 Tincup Circle  
Boulder, CO 80305

SPOUSE: Karl Kellogg



## WENDY LAGARETA

2021 : HONOLULU

Chapter Co-President, Honolulu

EMAIL: [lagaretaw@gmail.com](mailto:lagaretaw@gmail.com)

MOBILE: 808-386-5330

3177 Beaumont Woods Place  
Honolulu, HI 96822



## PATTY LEE

HONOLULU

Council of Advisors

EMAIL: [leed089@hawaii.rr.com](mailto:leed089@hawaii.rr.com)

PHONE: 808-230-0133

926 Maunawili Circle  
Kailua, HI 96734



## JUDY LEMARR

2018 : PHOENIX

National Board Director – Council of Presidents Representative; Governance Committee; Collaboration Network Membership Council of Presidents Representative; Nominating Committee

EMAIL: [judy@judylemarr.com](mailto:judy@judylemarr.com)

PHONE: 480-828-2901

7400 E Gainey Club Drive #105  
Scottsdale, AZ 85258



## DEBORAH LINHART

2022 : PITTSBURGH

University Relations Committee

EMAIL: dwlinhart@comcast.net

PHONE: 412-298-1243

13 Chapel Oak Road  
Pittsburgh, PA 15238



## DIOS LORENZO FLEMING

2023 : LOS ANGELES

Chapter Co-President, Los Angeles

EMAIL: dioslorenzo@aol.com

PHONE: 818-720-2352

202 N Canon Drive  
Beverly Hills Ca 90210

SPOUSE: Michael Fleming



## SHERRY LUNDEEN

2004 : ATLANTA

National Board Director – National Endowment  
Fund Committee Member; Council of Advisors;  
Philanthropy Committee; Collaboration Network  
Finance Council of Advisors Representative;  
Chapter Support Subcommittee

EMAIL: Sblundeen55@gmail.com

MOBILE: 404-402-1601

2919 Paces Lake Drive SE  
Atlanta, GA 30339

SPOUSE: John W. Lundeen, III



## ANNA MARIA MATTEUCCI

2001 : PHOENIX

National Board Director – Chair,  
Audit; Philanthropy Committee

EMAIL: annamaria.arcsfoundation@  
gmail.com

MOBILE: 575-420-6283

PO Box 4587  
Roswell, NM 88202



## SANDRA MATTEUCCI

1991 : PHOENIX

Council of Advisors; Collaboration Network  
Philanthropy Council of Advisors Representative

EMAIL: sandrama2c@gmail.com

PHONE: 480-348-2384

MOBILE: 602-321-9557

6153 North 61st Place  
Paradise Valley, AZ 85253



**SALLY S. MCDANIEL**

2009 : ATLANTA

National Board Director – National Endowment Fund Committee Member; Chair, Long Range Planning Committee; Nominating Committee; Philanthropy Committee; Chapter Support Subcommittee

EMAIL: sally@ssmcdaniel.com

MOBILE: 404-931-4461

40 Paces West Drive NW  
Atlanta, GA 30327

SPOUSE: Allen McDaniel



**MARGARET MCGANN**

2009 : SEATTLE/UTAH

ARCS Forward Subcommittee; Nominating Committee, Co-Chair

EMAIL: mjmcmgann@comcast.net

PHONE: 801-209-1126

1032 34th Avenue East  
Seattle, WA 98112

SPOUSE: Christopher McGann



**SUSAN MCGONIGLE**

2003 : ATLANTA

National Board Director – Audit Committee Member; Long Range Planning Committee

EMAIL: themcgonigle5@aol.com

MOBILE: 404-422-3129

362 Manor Ridge Drive  
Atlanta, GA 30305

SPOUSE: Kevin McGonigle



**PAM MEADOWCROFT**

2007 : PITTSBURGH

Chair, Hall of Fame Committee; Scholar Relations Committee

EMAIL: pmeadowcroft1@gmail.com

MOBILE: 412-818-3121

4915 Bayard Street  
Pittsburgh, PA 15213



**DIANE MIGHT**

2002 : PHOENIX/UTAH

Information Strategies Committee

EMAIL: diane@might.net

MOBILE: 480-297-7008

8708 North Elk Crest  
Park City, UT 84098

SPOUSE: Tom Might



**DIANA MOORE**

**2021 : NORTHERN CALIFORNIA**

Chapter Co-President, Northern California

EMAIL: moorediana0511@gmail.com

PHONE: 508-878-5753

1980 Washington Steet  
San Francisco CA 94109



**AMY MOSELEY**

**2021 : PHOENIX**

National Board Director – Chair,  
Communications and Marketing; Annual Report  
Subcommittee; Website Refresh Subcommittee;  
Visual Style Guide Subcommittee; Information  
Strategies Committee; Collaboration  
Network Communications National Lead

EMAIL: atmoseley63@gmail.com

PHONE: 602-885-1914

1636 E Cactus Wren Drive  
Phoenix, AZ 85020



**ELLI (ELIZABETH) NESBITT**

**2010 : METRO WASHINGTON**

National Board Director – Chair, Council of  
Presidents; Executive Committee; Membership  
Subcommittee; Nominating Committee

EMAIL: enesbitt1@verizon.net

PHONE: 703-623-4275

9511 Ashbridge Court  
Burke, VA 22015

SIGNIFICANT OTHER: Ken Bourque



**CARON OGG**

**2005 : OREGON**

Council of Advisors; Annual Report  
Subcommittee; Information Strategies  
Committee; Long Range Planning Committee;  
Philanthropy Committee; Chair, Enterprise  
Risk Management; Chair, Chapter Support  
Subcommittee; Staff & Volunteer Task Force;  
Collaboration Network University Relations  
Council of Advisors Representative

EMAIL: caronlarry@comcast.net

MOBILE: 503-789-4488

6953 SW Foxfield Court  
Portland, OR 97225

SPOUSE: Larry Ogg



**LARA OGG**

**2011 : OREGON**

Philanthropy Committee

EMAIL: laraogg0@gmail.com

PHONE: 503-853-3401

3903 NW Hilton Head Terrace  
Portland, OR 97229



## SHARON PONCE

2017 : PHOENIX

Information Strategies Committee

EMAIL: slponce7@gmail.com

PHONE: 480-330-6977

19 East 13th Street  
Tempe, AZ 85281

SPOUSE: Fernando A. Ponce, PhD



## RACHELLE PULVER

COLORADO

Information Strategies Committee

EMAIL: rachellepulver@gmail.com



## ANDREA (ANDI) O. PURPLE

1987 : METRO WASHINGTON

Council of Advisors

EMAIL: andipurple990@gmail.com

MOBILE: 703-850-8806

13 Knightsbridge Lane  
Hilton Head Island, SC 29928



## DANIELLE ROBINSON

2014 : OREGON

National Board Officer – Secretary;  
Executive Committee

EMAIL: robinmommy@me.com

PHONE: 703-650-8526

15102 Oyer Drive  
Oregon City, OR 97045

SPOUSE: Adrian Robinson



## JACKIE ROJAS

ORANGE COUNTY

Scholar Relations Committee

EMAIL: jackiebaileyrojas@gmail.com

PHONE: 714-757-4387

1569 West Rene Drive  
Anaheim, CA 92802



**DEBJANI SEN**

2018 : NORTHERN CALIFORNIA

University Relations Committee

EMAIL: debjanidc@gmail.com

PHONE: 415-640-8792

155 24th Avenue, Unit 4  
San Francisco, CA 94121



**KATHLEEN (KATHY) SIMPSON**

2009 : SEATTLE

University Relations Committee

EMAIL: kathleen.higgs@comcast.net

MOBILE: 206-617-8631

2012 Faben Drive  
Mercer Island, WA 98040

SPOUSE: Brooks Simpson



**JOANNA SLUSAREWICZ**

2023 SCHOLAR ALUMNI  
PITTSBURGH

Diversity, Equity, and Inclusion Committee

EMAIL: jslusare@andrew.cmu.edu

MOBILE: 859-940-9946

5224 5th Avenue, Apt C  
Pittsburgh, PA 15232



**SUSAN SMITH**

2007 : OREGON

National Board Director – Chair, Council of  
Advisors; Executive Committee; Long Range  
Planning Committee; Hall of Fame Committee

EMAIL: msusan.smith@comcast.net

PHONE: 503-703-9216

602 NW Westover Terrace  
Portland, OR 97210

SPOUSE: William Smith



**PATRICIA (PATTY) SPARRELL**

2015 : METRO WASHINGTON

Chapter Co-President – Metro Washington;  
Long Range Planning Committee; Nominating  
Committee, Chair; Staff & Volunteer Task Force

EMAIL: ptsparrell@gmail.com

PHONE: 908-391-6240

11720 Saddle Crescent Circle  
Oakton, VA 22124

SPOUSE: Duncan Sparrell



**CAROL K. STOCKMAN**

**2007 : PITTSBURGH/ATLANTA**

University Relations Committee; Chair,  
Evaluation Committee; Membership  
Subcommittee; ARCS Invite to Ignite Committee

EMAIL: ckstockman@gmail.com

MOBILE: 412-980-2800

9154 Selborne Lane  
Chattahoochee Hills, GA 30268

SPOUSE: Paul Stockman



**FRANCES SWENSSON**

**ATLANTA**

Membership Subcommittee

EMAIL: swenssonfamily@gmail.com

PHONE: 404-966-4329

1025 Crest Valley Drive NW  
Atlanta, GA 30327



**LINDI TAYLOR**

**SEATTLE**

Membership Subcommittee

EMAIL: lynditaylor72@gmail.com

PHONE: 206-617-6823

1133 Harmon Ranch Road  
Decatur Island, WA 98221-4142



**KATHLEEN (KATHY) TESTONI**

**2004 : PITTSBURGH**

National Board Director – Chair, Diversity,  
Equity, and Inclusion; Governance Committee;  
Long Range Planning Committee

EMAIL: ktestoni@gmail.com

MOBILE: 412-913-7670

79 Waterfront Drive  
Pittsburgh, PA 15222

SPOUSE: Lou Testoni



**LINDA THIER**

**2016 : PITTSBURGH**

National Board Officer – Treasurer; Chapter  
Co-President, Pittsburgh; Executive  
Committee; Finance Committee; Philanthropy  
Committee; Annual Report Subcommittee;  
Collaboration Network Finance Council  
of Presidents Representative

EMAIL: linda.m.thier@gmail.com

PHONE: 412-292-1146

316 Guyasuta Road  
Pittsburgh, PA 15215

SPOUSE: Jay Thier





**CRISTINA THOMAS**

2021 : MINNESOTA

Council of Advisors; University Relations  
CN Council of Advisors Representative

EMAIL: cuthomas@comcast.net

PHONE: 612-209-9151

2320 Periwinkle Ave North  
Stillwater, MN 55082

SPOUSE: Scott Daniel Thomas



**ANDREA THORESON**

2009 : SEATTLE

ARCS Forward Subcommittee;  
Nominating Committee

EMAIL: andreathoreson@mac.com

PHONE: 206-353-6692

1623 Broadmoor Drive East  
Seattle, WA 98112



**AMY TUCKER**

2021 : COLORADO

Philanthropy Committee

EMAIL: ameotucker@gmail.com

PHONE: 303-901-0172

1223 Race Street #1106  
Denver, CO 80206

SPOUSE: Matthew Bauer



**MISSY UNKOVIC**

PITTSBURGH

National Board Officer – VP Finance; Executive  
Committee; Chair, Finance Committee;  
Philanthropy Committee; Collaboration  
Network Finance National Lead

EMAIL: munkov@verizon.net

PHONE: 412-482-2653

5023 Frew Street  
Pittsburgh, PA 15213



**ANOO VERGHIS**

2018 : PITTSBURGH

Diversity, Equity, and Inclusion Committee

EMAIL: apverghis@gmail.com

PHONE: 908-337-9365

1055 Devon Rd  
Pittsburgh, PA 15213











## ARCS® Foundation

PO BOX 2649 | LAGRANGE, GA 30241

[national@arcsfoundation.org](mailto:national@arcsfoundation.org)

[www.arcsfoundation.org](http://www.arcsfoundation.org)

A 501(c)(3) Organization | Tax ID # 23-7373079

ARCS® and its logo are registered with the U.S. Patent & Trademark Office.

